Pamplin

We were sorry to hear of the death of Little Laura Anne Runion, age 3, small daughter of Mr. and Mrs. Hobart Runion, who died Monday morning Oct. 12 and was buried Tuesday afternoon in the Pamplin Community Cemetery here. The Rev. John L. Hart officiated. Our sympathy is extended to her parents, grandparents and relatives.

Mrs. Wilson Pulcher received word Thursday that her mother was ill and is now in Johnston-Willis Hospital in Richmond. Mr. and Mrs. Pulcher and Linda motored to Richmond Friday and returned home Saturday night.

Miss Mamie Morris, a patient in the Cobb Nursing Home, was taken suddenly ill Saturday afternoon and was rushed to the Lynchburg General Hospital.

Mr. and Mrs. Austin Goode and family, from Dillwyn, visited Mr. Glenn Riddle, a patient at the Cobb Nursing Home Sunday.

Mr. and Mrs. Millard Slayton, Mr. and Mrs. Claude Slayton and two children, all of Farmville, also visited Mr. Charlie Lacky in this same home Sunday afternoon.

Mr. and Mrs. Alvis Thompson, of Ararat, spent last Wednesday with Mr. and Mrs. G. C. Maxwell.

Mrs. W. J. Payne was on the sick list for about ten days. She is much better, is the latest report. Her son, W. J. Payne, Jr., of Waynesboro, spent the week end here. Other recent callers were her pastor, The Rev. John L. Hart, Mrs. Farrar, Mrs. Clyde Dickerson and Mrs. Elsie Elder.

Recent guests of Mrs. Ruby Jamerson included Mr. and Mrs. Louis Arthur, of Alexandria, and Mr. and Mrs. Douglas Jamerson, Carolyn and Patricia, of Lynchburg.

The Rev. and Mrs. Irving Lindenblod and two children, Werner and Nils, of Arlington, were week end guests of Mrs. H. T. Terry. Mrs. Lindenblad and son will remain a few days with her mother, Mr. Lindenblad returned home on Sunday.

Mr. and Mrs. George Williamson, of Lynchburg, spent last Monday with her parents here, Mr. and Mrs. Lacy Dickerson.

Week end visitors of Beulah Cobb were Mr. and Mrs. Paul Hipps and three children, Mrs. Ruby Jamerson and son, Charles Mr. Donald Morris, from Darlington Heights called Sunday afternoon.

Mrs. George Dalton, Stephen and Eddie, of Washington, D. C., arrived here last Thursday for a visit with her mother, Mrs. C. W. Slayton. Mrs. Dalton and children returned home Sunday morning.

Saturday afternoon Mrs. C. W. Slayton and Mrs. George Dalton visited Leonard Slayton in the Southside Hospital in Farmville.

Mrs. Greene Garrett's guests through the week end week end included Mrs. Ella Fleshman, near Red House; Jimmy Conner, Nancy Mayberry, Kermit Garrett and Dorothy Heath, all of Lynchburg, and Mrs. Ruth Eaton.

Mrs. Green Garrett, Mr. and Mrs. Junior Blackwell and son, James Allen, motored to Vinton, Sunday, Oct. 11, to visit relatives Mrs. David Covington, Mr. and Mrs. N. H. Roach, Mr. and Mrs. Gerryl Fosty.

Mrs. Virginia Mann and children, Jerry Wayne and Linda, of Richmond, spent Saturday with her parents, Mr. and Mrs. Kenney Williams. On Sunday other guests were Mr. and Mrs. James Allen and Dianne, Mr. and Mrs. Al Schmidt, Mikey and Kathy, all of Farmville.

Recent visitors in the home of Mr. and Mrs. Clayton Beale were Mrs. Elsie Smith and Mrs. F. L. Orange, of Prospect, Mr. and Mrs. Barry Beale and Leon Carter, all of Appomattox, Mrs. C. W. Slayton and Mrs. Leslie Pankey.

Sunday visitors in the G. C. Maxwell home are as follows: Mr. and Mrs. Kenneth Elder and children, of Appomattox. Mr. and Mrs. Rawton Layne and small sons, Rawton, Jr. and Scotty, of Charlotte C.H.

Mrs. W. M. Black and Miss Mary Rives Black, spent an enjoyable week end with Mr. and Mrs. J. A. Andes at Versavius, Va.

Mrs. W. B. Ford and Mrs. H. M. Marshall returned home Sunday from a week's visit with Mr. and Mrs. W. B. Ford, Jr. in Statesville, N.C.

Mrs. Herman Wayne, of Centerville, Va., has been visiting her sister, Mrs. Luther Nash, and other relatives here and in Lynchburg, for about three weeks and plans to be here a few days longer.

Rocks

Oct. 19 — We were thankful for the nice rain last week.

A number attended the Exec. Com. meeting of the Appomattox Association at Providence Church, Monday night.

A few of the ladies attended the Ladies Bible Class meeting in the home of Mrs. L. C. Elder, Monday night.

Mr. and Mrs. Toby Inge took a calf to Lynchburg, Monday.

Mr. and Mrs. W. R. Moore returned home Saturday after a visit in West Virginia.

Mrs. Edward Ranson and mother were on the sick list a few days last week.

Mrs. Mildred Inge, Mrs. Toby Inge and children took dinner Sunday with the former's daughter and son-in-law, Mr. and Mrs. Bernard Richardson, of Appomattox.

Miss Essie Marie Almond, of Appomattox, spent the week end with her grand mother, Mrs Jennie Almond.

Leslie Moore, of Lewisburg, W. Va., is visiting in the home of his brother, W. R. Moore, of near Pamplin.

Friends are glad to know Eddie Dickerson returned home from the hospital Friday after a tractor accident a few weeks ago

Gloria Ranson got a new car last week.

Mr. and Mrs. Bill Caldwell, Jr. and Wayne, of Lynchburg, spent the week end with her parents, Mr. and Mrs. Harry Ranson.

Kyle Almond, of Bluefield College spent the week end with his parents, Mr. and Mrs. Wilson Almond, of Appomattox.

Mrs. Joe Almond and Jane and Mrs. Clarence Richardson took the former's father, Clarence Richardson to the doctor again. He is still not able to go back to work. While there they took dinner with Mrs. Fred Robertson.

Rev. W. H. Elder brought a fine message Sunday morning.

4-H Members Sell Mkt. Hogs

The 4-H members from Appomattox County showing and selling Market Hogs at the Piedmont Youth Exposition, held at the Lynchburg Livestock Market were: Simon Walker, Rufus Walker, Houstan Saunders, Wayland Ferguson, and William Ferguson, Jr. They sold animals at total weight of 1,465 lbs. for $234.97.

The Piedmont Youth Exposition is now in its fourth year. It is an outgrowth of the Market Hog Show and Sale, which is in its twelfth year of continous operation.

Concord P-TA Sees Film

A film entitled Outsider, dealing with the important problem of social adjustment of an adolescent at school was shown Oct. 15 at Concord Parent- Teacher Association meeting held in the auditorium at Concord School.

Nursery room accommodation for PTA meetings was discussed. Mrs. Ann Giles, chairman of the membership committee, gave 155 as the number on roll. She stated that the membership drive would continue until Oct. 31. Three cash awards will be given to the classrooms soliciting the greater number of subscribers.

Robert V. Fragomen, vice president, presided in the absence of Oliver Jones, president. Mrs. Hunter P. Evans conducted the devotions.

Evergreen

Mr. and Mrs. J. Mott Harvey and Mrs. C. T. Evans spent the week end at Rongete, W. Va. visiting their sister, who has been a patient in the hospital, Mrs. Bessie Taylor.

Mrs. G. W. Glover is a patient at Lynchburg General Hospital.

Sympathy is extended to Rev. Virgil L. Hudson in the passing of his father, Mr. Ulus L. Hudson, of Tuggle Community, last Wednesday.

Mrs. O. C. Paulette visited Mrs. C. J. Paulette last week.

A number from here attended the funeral of Mr. Vles L. Hudson last Friday at Tuggle.

Mrs. C. J. Paulette is spending this week with her brother and family, Mr. and Mrs. Harry T. Ferguson, and son, Herbert, and mother, Mrs. Alberta Ferguson, of Vera.

Mr. and Mrs. David Phillips and sons moved Saturday into their trailer home.

Mr. and Mrs. John L. McCracken and family, of Lynchburg visited Mr. and Mrs. Lewis Harvey and family, Saturday.

Mrs. Edward Harvey of Pamplin, visited Mrs. Ryland Staples and family Saturday night.

Mrs. Lucy Jackson of Brookneal, and Blanche and Lillie last Thursday.

Mrs. May Ballsburg, is spending with her father.

A number are attending here this week.

1964 PANTRY DAY
November 8
MOSES NURSING HOME
Your Presence And Donation Appreciated

BOWL FOR FUN . . AND HEALTH
Two - some, four - family groups. A world of thrilling sport in bowling. Join on our well-kept lanes! Congenial sphere. Come.
Jamerson's Bowling Alley
APPOMATTOX, VA.

Consolidate Your Bills
BORROW $800 to $50,000
MONEY LOANED IN YOUR HOME
No Application Fee
Virginia-Carolina Mortgage Co.
1404-1405 Allied Arts Building
Phone 845-2758 24 Hours
Lynchburg, Va.
Refused by Others — TRY US!!!

"SPEEDY" by MOSES MOTOR Co.

HURRY ... FOR YOUR BEST USED CAR BUY!
- Buy Your Car Here
- Finance It Here
- Insure It Here–Through MIC

Wherever you drive... this helping hand is nearby
MIC
Specialists in Automobile Physical Damage Insurance

PASSENGER CARS

1964 CHEVROLET
Impala, 9 passenger Station Wagon, air conditioned, power steering, power brakes, radio, white wall tires, one local owner, like new.

1958 FORD
4-door, white and blue, 6 cylinder, straight drive, radio, heater, white wall tires, clean car.

1957 CHEVROLET
Bel Air Convertible, red, black top, red interior, V-8 motor, powerglide transmission, radio, heater, white wall tires. Extra clean car.

1957 OLDSMOBILE
Super 88, 4-door, blue and white, power steering, power brakes, radio, heater, white wall tires, extra clean.

SPECIAL OF THE WEK

1935 PLYMOUTH
Black, 4-door sedan, driven only 51,000 miles. This is an extra clean car and in excellent mechanical condition.

1959 CHEVROLET
Bel Air, 4-door, cream and green, V-8, powerglide transmission, radio, white wall tires, clean car.

— TRUCKS —

1956 DODGE
1 ton, dual wheel, flat body.

1955 CHEVROLET
2 ton, 2 speed, long wheel base, flat body, excellent tires.

OLDSMOBILE CHEVROLET
MOSES MOTOR Co.
SALES & SERVICE that SATISFIES
D.L. #3
Dial 352-3773 - APPOMATTOX, VA.

PUBLIC AUCTION
MAKE YOUR PLANS TO ATTEND THIS VALUABLE SALE
SATURDAY, OCT. 24th
SALE STARTS AT 10:00 A. M.
KNOWN AS THE T. M. TRENT TURKEY FARM

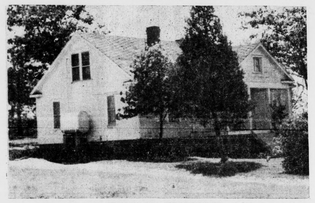
8 ROOM HOUSE

HATCHERY & TURKEY EQUIPMENT
3 Buckeye Turkey King Setters
5 Buckeye Hatchers
Traying Buggies
Traying Tables
Spare Parts
2 Electric Debeakers
2 275 Gallon Tank
1 575 Gallon Tank.
35 AR Wood Brooders
1 500 Pound Platform Scales
1 Traying Buggy
Automatic Waterers
Automatic & Swinging Feeders
200 Chicken Coops
1 Floor Electric Fan
3,000 Gal. Molasses Tank with Valves
Other Items

BEAUTIFUL HORSES

FARM MACHINERY
1 Ford Tractor 600
1 Oliver Diesel 77 Tractor
1 New Holland Baler 77
1 New Ideal Rake
1 Oliver Manure Spreader
1 Dearborn Grain Drill
1 Dearborn Mower
1 Bush Hog
1 4-Wheel Farm Wagon
1 1960 Two-Ton Chevrolet Truck
1 Single Row Cultivator
1 2-Row Cultivator
1 Tiller Tool
1 Combine PTO Dearborn 7 Ft.
1 Drink Box Electric
2 Bottom Plows
1 Front End Loader
1 Cement Mixer
1 12 Gauge Shot Gun (Pump)
1 Air Compressor
1 80 Gallon Hot Water Heater
1 Rubber Tire Wheelbarrow
1 Hand Feed Truck
Hundreds of Items Too Numerous to Mention.

LUNCH Will Be Served On The Grounds

LOCATION: Turn Right off Highway 460 going Appomattox at Auction Sign. Follow State Route Sale.

TRACT NO 1 — 35 Acres More or Less, Approx 1500 Feet Fronting on Paved State Route 635. Some Beautiful Building Lots.

BUILDINGS: One 40'x110' Cinderblock Building Floor. A Complete heating system and 3 Stall Stable with Tack Room and Work Area. Feed Room and Machine Shed. Plus a Drilled producing Approximately 9 gallons per Minute.

TRACT NO. 2 — 200 Acres More or Less. Acres Open Land And in Pasture. This is Finest Farm Land in Appomattox County, water, fenced, 1,200 feet on Paved Route 681.

TRACT NO. 3 — 35 Acres More or Less. Approx one-half in open land, fenced pasture. Approximate feet on Paved Route 681.

BUILDINGS: One 8 Room House with Bath. Buildings And a Drilled Well Producing Approx Gallons Water Per Minute. This house is located Beautiful Lot with Streams on Both Sides.

HORSES
HORSES—Some of the Finest Show Horses That Purchased Anywhere.
MISTER NAMRON—Twice World's Champion Horse. VHSA Champion 1962. One of the finest available in the Country.
RED LADY—Truly Great Show Mare Now a Brood
NAMRON'S BLACK ROSE—A Black Two Year by Mister Namron. Going like a house afire.
SUN'S MORNING STAR—Black 4 Year Old Mare soned—and another great.
One Stud Colt—8 Months old by Mister Namron-derful Prospect. Solid bay color.

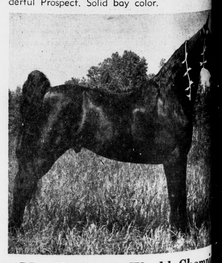
Mr. Namron—World Champ

For Further Information Contact T. M. Trent, Owner
PHONE 352-3721 OR 352-7211

GEORGE'S AUCTION SERVICE
Phone 352-2075 or 352-3050 Percy W. George, Auctioneer Appomattox

...ts Line

...Bobby St. John ...Renee's Lynchburg.
...Robert Mullins, Mr. and Mrs. ...and Andy and Mr. ...visited Mr. and ...Mullins and Paul ...end.
...Mullins, of Fort ...spent the week end ...Mr. and Mrs. ...
...Mullins, Mr. and ...Reynolds and Mr. ...Carter, visited Mr. ...Scott and Hilda ...Jones is not doing ...time.
...Edd Simms and ...spent the week ...Grade Tribe.
...D. B. Irby, Jr. ...and Mrs. Robert ...on Sunday.
...Pat Davis and ...and Mrs. T. J. ...and Sunday after-

...and Mrs. D. ...visited Mr. and ...and boys Sat-

...Donald Davis ...with their grand-...Grade Irby.
...attended the ...Lynchburg Satur-

...Leland Mann visit-...Mrs. Nelson Mann ...

...spent the week ...with his aunt ...and Mrs. Olaf ...family.
...and Winifred Nash ...this week in Iowa

...era

...T. A. will meet ...ber 22 at 7:30 p.

...entered a hearty ...and Mrs. Frank ...have recently mov-...community.
...Julian Jenkins, ...visited his mother ...Mrs. Addie Jenkins ...Moses Abbitt, last ...week.
...Garrett and La-...the week end in ...with her son ...law and family, ...Spencer Garrett.

...visit of Brookneal, ...Lynchburg Hos-...office.
...Covington, of Roa-...the week end with ...Covington.
...Amos and Tere-...Walker, Mrs. Phe-...Buckingham, Sun-

...Terry Garrett ...Lynchburg, visit-...Mrs. D. H. Kanipe ...Sunday.
...Jennifer Randall ...day night with Tere-

Gladstone

The Nelson County High School Band will play in Band Day at Charlottesville. Miss Tamara Goolsby, of Gladstone, is a member of the band.

Master Jeffery Massie, of Newport News, is visiting his aunt, Miss Martha Wright.

Miss Mable Harris is a patient in Virginia Baptist Hospital resulting from a fall at her home on Sunday.

Mrs. J. B Rothgeb has returned from the hospital. She is staying with her son, John Paul Rothgeb, and family in Appomattox.

Mr. and Mrs. G. R. Inabinet, of North, South Carolina, are visiting Mrs. Inabinet's mother, Mrs. C. W. MEHHURM.

Mrs. R. L. Glover is visiting her son, Robert Glover and family in Hampton.

Roy Cunningham has returned home after a stay in C & O Hospital in Clifton Forge.

Mrs. Gordon Payne, Nancy, Lynn, Gordon, Jr. and Mary Harris and Sandra motored to Natural Bridge on Sunday.

Mr. and Mrs. Floyd Williams visited Sunday night in the home of Mrs. William's mother, Mrs. Florence Amos.

Mr. Richard Jenkins, of Baltimore, Md., visited his mother, Mrs. Addie Jenkins, his sister, Mrs. Frances Abbitt and brother, and sister-in-law, Mr. and Mrs. Harry Jenkins, last week.

Rev. and Mrs. E. W. Lucas were called to their home in North Carolina due to the illness of her father.

Mrs. A. W. Covington was a dinner guest of Mrs. Howard Gilbert on Sunday.

Mrs. Estelle Franklin spent last Monday night with her sister, Mrs. Annie H. Garrett.

Mrs. H. B. Randall and Mrs. R. A. Covington spent Friday in Charlottesville.

Friends are glad to see Mrs. Russell Bryant out after being sick for quite a while.

Mr. and Mrs. W. L. Amos have moved into their new home at Vera.

Mr. and Mrs. Leonard Garrett have moved into their new home near Vera.

Mr and Mrs. Henry Stanley Jr. and Wayne were Sunday night dinner guests of Mr. and Mrs. W. R. Stanley in Appomattox.

Mrs. Bessie Payne spent the week end in Richmond with her son, M. W. Payne and family.

E. P. Taylor, Jr., Gordon Payne, T. M. Harris, Martin Miller and Waverly Payne are vacationing in Miami, Fla and Nassau

Mr. and Mrs. Sidney Lawhorne of Hayattsville, Md., visited Mr. Lawhorn's sister, Mrs. Sam Thornhill and family.

Springfield

"Oh my God, incline thine ear and hear, open thine eyes, and behold our desolations and the city which is called by thy name for we do not present our supplications before thee for our righteousnesses but for thy great mercies." Daniel 9:18.

Services were good at the Springfield Baptist Church Sunday. Rev. Boyd Christian preached a wonderful sermon.

Evening services at our church was also good. Rev. Miller, pastor of the Fork Union Baptist Church and his choir conducted service. This service was sponsored by Mrs. Lucille D. Garret for the benefit of the P-TA.

Mrs. Bertha Pankey is home after spending some time with her sister in West Virginia, Mrs. Martha J. Wright.

Mrs. Jane Craig fell and broke her arm last Wednesday. We hope for her a speedy recovery.

Mrs. Cecilia Lewis visited Mr. and Mrs. Hubert Pankey Monday evening.

Last Sunday, Miss Cora Pankey and Mrs. Arabell McCoy visited in this same home.

Rickie, Mrs. Wesley Coleman, and Miss Bernice Harvey also Richard Martin drove over the Skyline Drive Sunday after church. The trees were beautiful.

We are sorry to hear that Mr. Leonard Martin is in the hospital Hope him a speedy recovery.

Miss Dorothy Sparks, a missionary to Japan, will speak at Mt. Comfort Church Sunday evening at 8:00. The W.S.C.S. has arranged the program. Everyone is cordially invited.

Oakville

Mrs. Murrell Jordon and daughter, Karen, Miss Eva Moore, of Farmville, spent the week end with their father, Mr. Louis Moore.

Mrs. Frank Hughes, of Myrtle Beach, S.C., and Mrs. William Hubbard, of North Carolina, visited their aunt, Mrs. Ellen Moore and other relatives over the week end.

Mr. and Mrs. Herbert Richardson, Betty Jo and Bill, Mr. and Mrs. Jimmy Marshall, Kathy and Doug, Mrs. Clarke Moore Mr. and Mrs. Clarke Lewis and were dinner guests Friday of Mr. and Mrs. Percy Garrette.

Mr. and Mrs. John Scruggs, Mr. and Mrs. Percy Garrette and Mr. and Mrs. Emmett Staley were recent visitors in the home of Mr. and Mrs. Lonnie Reynolds.

Mrs. E.K. Martin has returned home after a week's visit with her sisters, Misses Lucy and Irene Adams, of Farmville, Mrs. Harry White, of Lynchburg, spent last week with Mrs.

Officers Attend Circle Convention

Mrs. Eva Mayberry the president of Robert E. Lee Grove 73 and Mrs. Edna Blackwell, treasurer and district officer also of Grove 73 attended the 17th convention of Central District of Supreme Forest Woodmen Circle was held in Roanoke at Odd Fellows Hall Saturday, Oct. 17, 1964

Mrs. Esther Dobbins, National Committee woman and State Manager gave an interesting talk "Why we should Have More Insurance when we grow old."

Everyone enjoyed the Fellowship to gether at the S&W Cafeteria in Roanoke. The next District Convention will be held in Lynchburg next April 1965.

Crash At Prospect Takes Second Life

The early morning highway crash, Oct. 10 on Route 460 at Prospect has claimed its second victim, Curtis Lee Goodman, 21, of Lynchburg. He died last week at Medical College of Virginia from injuries received when the car in which he was a passenger failed to make a curve and crashed into a pole.

Goodman's brother, Robert, 23 also of Lynchburg, died immediately. Four others were injured, but have been discharged from Southside Community Hospital, Farmville.

Evelyn Carrico New 4-H Pres.

Mrs. Cunningham's 5th grade held their first 4-H meeting on October 13, 1964. New president, Evelyn Carrico; vice president, Diane Williams; secretary, Donna Tucker; reporter, Jane Hill; song leaders, Mary Lou Garret and Carol Burnette.

Liberty Chapel

Dinner guests last Thursday of Mr. and Mrs. Percy Garrette were Mr. and Mrs. Leslie Coleman.

Mrs. Elsie Cardwell, of Lynchburg, spent the week end with Mr. and Mrs. John W. Gunter.

Mr. and Mrs. John W. Gunter and Mr. and Mrs. I. B. Wheeler

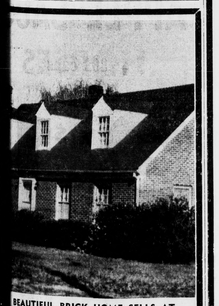
BEAUTIFUL BRICK HOME SELLS AT
PUBLIC AUCTION
SATURDAY, OCT. 31st, 11:00 A. M.
...ON: No. 8 West Lee Grant Ave. Appomattox, ...inia.
...perty is being sold to close out the estate of ...ker, and Mrs. J. D. McDearmon. It is located ...the finest residential sections in the Town ...mattox.
...er: large living room with fireplace, large ...and dining area with built-in cabinets and ...ty room, hallway, large bathroom, and two ...bedrooms with ample closet space. Beau-...wood floors and screenedin porch. Base-...water heat, storm doors and windows. ...Floor—approximately same space as first ...finished. The Lot—100 feet front on Lee-...venue 35/100 acre.
...10 per cent day of sale — balance in 30 ...on delivery of a deed.
MARY McDEARMON SEARS, Executrix
...George's Auction Service
PERCY W. GEORGE, Auctioneer
...hone 352-2075 or Phone 352-3050
Appomattox, Va.

When You Save at Lynchburg Federal
Take Advantage of Our Postage Paid Save By Mail At All 3 Locations
Be Sure and Open a Savings Account Today and Earn 4%
Compounded Quarterly
Lynchburg Federal
SAVINGS AND LOAN ASSOCIATION
Home Office: 615 Church, Dial VI 5-4551 — Miller Park Branch, 1990 Fort Ave., Dial VI 5-6091 — Brookville Branch, Timberlake Road, Dial CE 9-5210

COMPLETE
TAYLOR MADE HOMES
Built By Taylor Mfg. Co. Farmville, Va.
LOW, LOW, LOW MONTHLY PAYMENTS
Includes All Interior Finish, (Doors, Sheet Rock, Trim, Flooring, and Base Installed), All Electric Wiring and Fixtures, Exterior Painting.
BUILT ON YOUR LOT
— See —
LEON PAULETTE
SALES REPRESENTATIVE
Phone 352-7281 Evergreen, Va.

BEST FURNITURE CO., APPOMATTOX, VA.
BEST'S BARGAIN BONANZA — SALE — SALE
Quality Merchandise at Prices That Can Not Be Beat
LAY-A-WAY NOW FOR CHRISTMAS

9 pc. KING SIZE DINETTE
$69.00
Big extension table with eight chairs, bronzetone finish, modern styling. Chairs covered in easy to clean plastic.

RECLINER TV CHAIRS
Vinyl Plastic Covers, Many Colors, To Choose From
Start As Low As Price Was $69.95 $49.95

9-PC. LIVING ROOM SUITE
Styled by Burton Upholstery Co. — Sofa Chair, 100% Nylon Cover, Poly Foam Cushions, 2 Step Tables, 1 Coffee Table With Plastic Top, 2 Lamps, 2 Pillows.
Price Was $189.95 Now Only $138.00

GET A LIVELY, SPRINGY

Scientifically Constructed
SALEM MATTRESS and BOX SPRING
* Layer after layer of foam over billowy layer of cotton felt and finely quilted by expert craftsmen!
* Scientific coil construction provides the best in "Rest at Ease" sleeping comfort for relaxing enjoyment!
* Extra heavy 8 oz. ticking and plastic corners insure durability and longer wear!
Wake up tired every morning? Something must be wrong! Does someone's snoring cause you sleepless nights or is a need for a better mattress the real answer? SALEM Mattress and Box Spring are designed and scientifically constructed to insure you that well deserved sleeping comfort. Come in and see this quilted mattress masterpiece today!
Get both for only $59.95
Manufactured by the makers of the Center Quilt and Centerpedic Mattress.
Devoted to your well deserved sleeping comfort

ZENITH TELEVISIONS, RECORD PLAYERS, STEREO, RADIOS, HAIR DRYERS, SMALL APPLIANCES, TOYS, ALSO NORGE APPLIANCES.

REGISTER NOW For Big Drawing To Be Held November 21, 1964
WFLO Will Have Live Radio Show At Our Store From 10:00 A. M. To 1:00 P. M.
PRIZES: 23" ZENITH CONSOLE TV — Retail Price $329.95 — TV RECLINER CHAIR — Price $119.95 And Many, Many More Items To Be Given Away

BEST FURNITURE COMPANY
ROUTE 460 EAST APPOMATTOX, VA.